

DO NOT SCALE FROM THIS DRAWING
 ASK FOR DIMENSION
 USE ONLY FOR PURPOSE INDICATED BELOW

ASSOCIATED DRAWINGS	
DWG NO.	TITLE
30190/PA/001	Site Location Plan
002	Existing Floor Plans
004	Existing and Proposed Elevations

Notes

- No expected significant reduction in ceiling heights (CH) as per Dwg 002. Only by what is required to improve acoustic/fire/thermal performance.

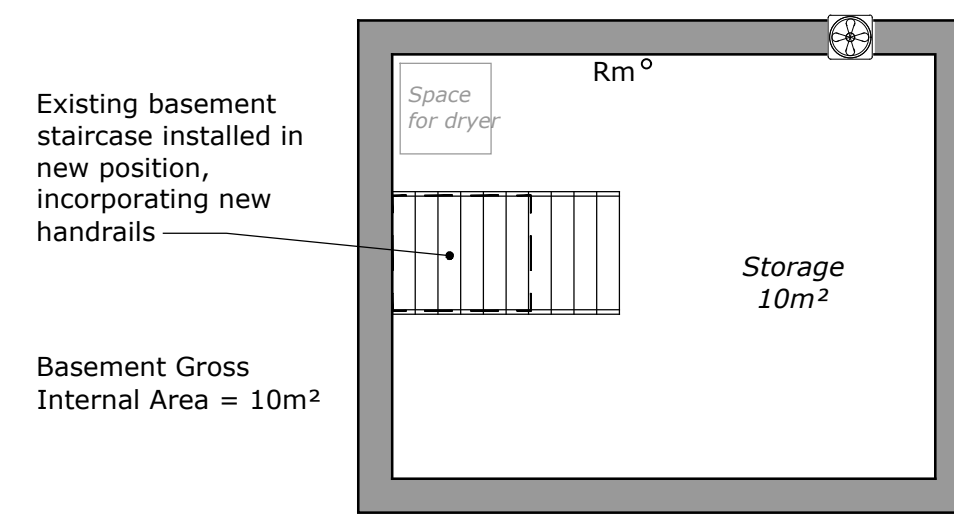

Basement Floor Plan
 1:50

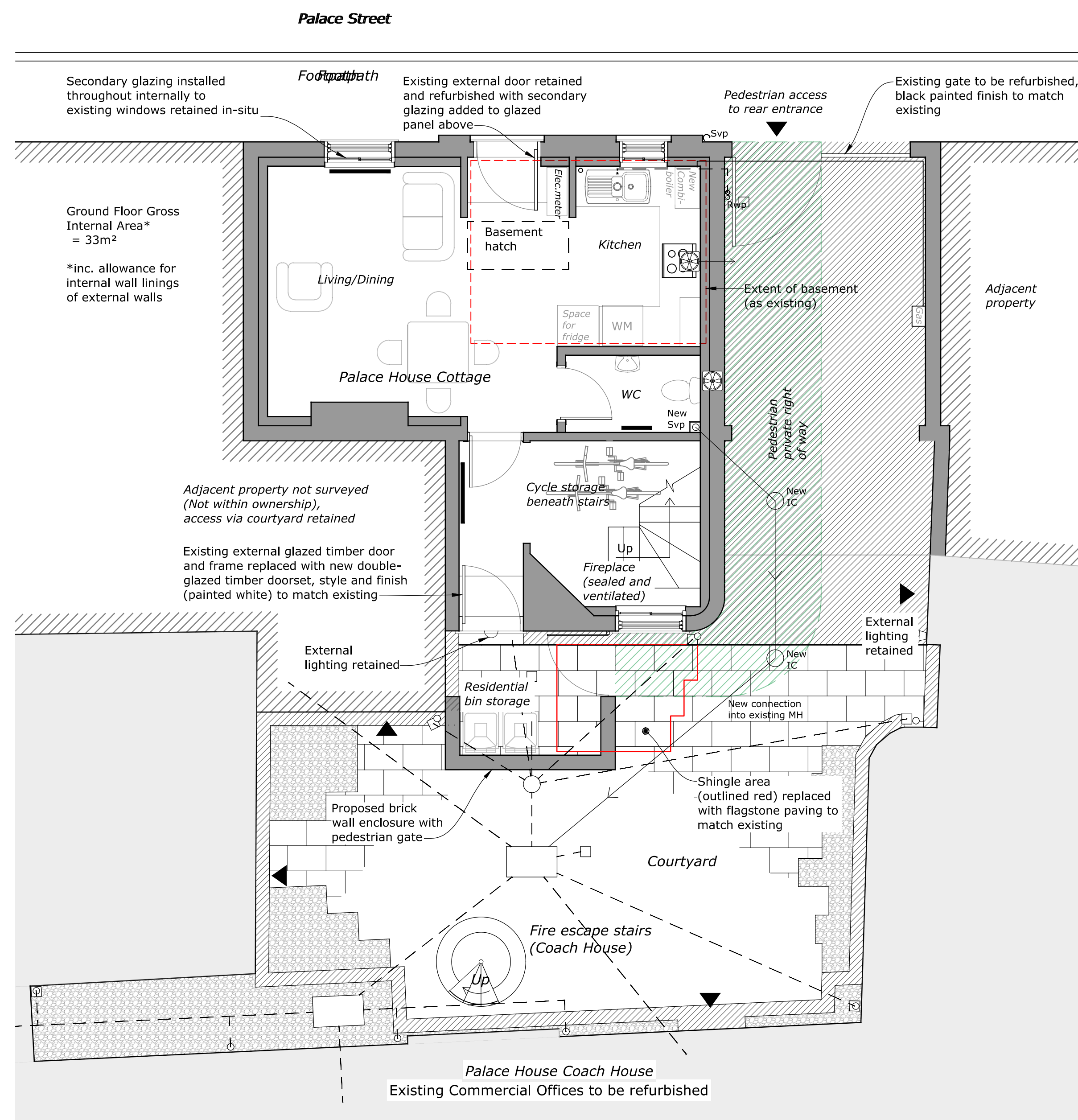

Ground Floor Plan
 1:50

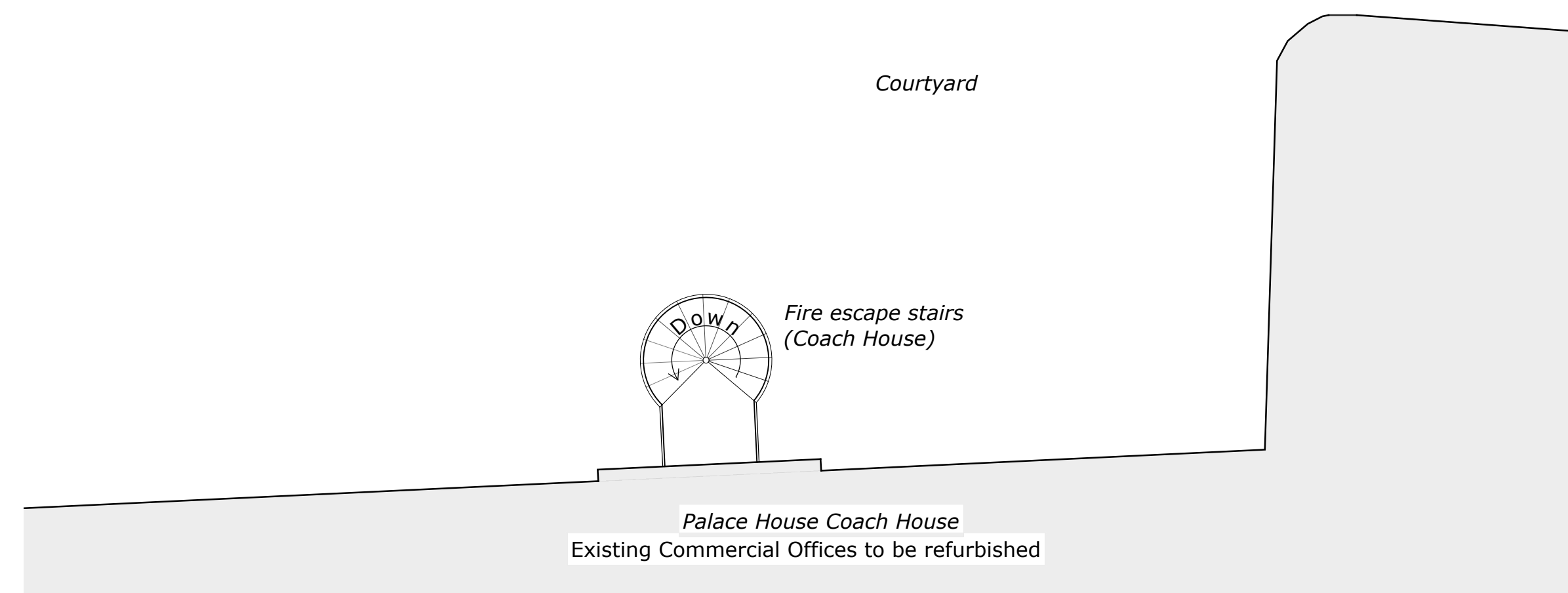
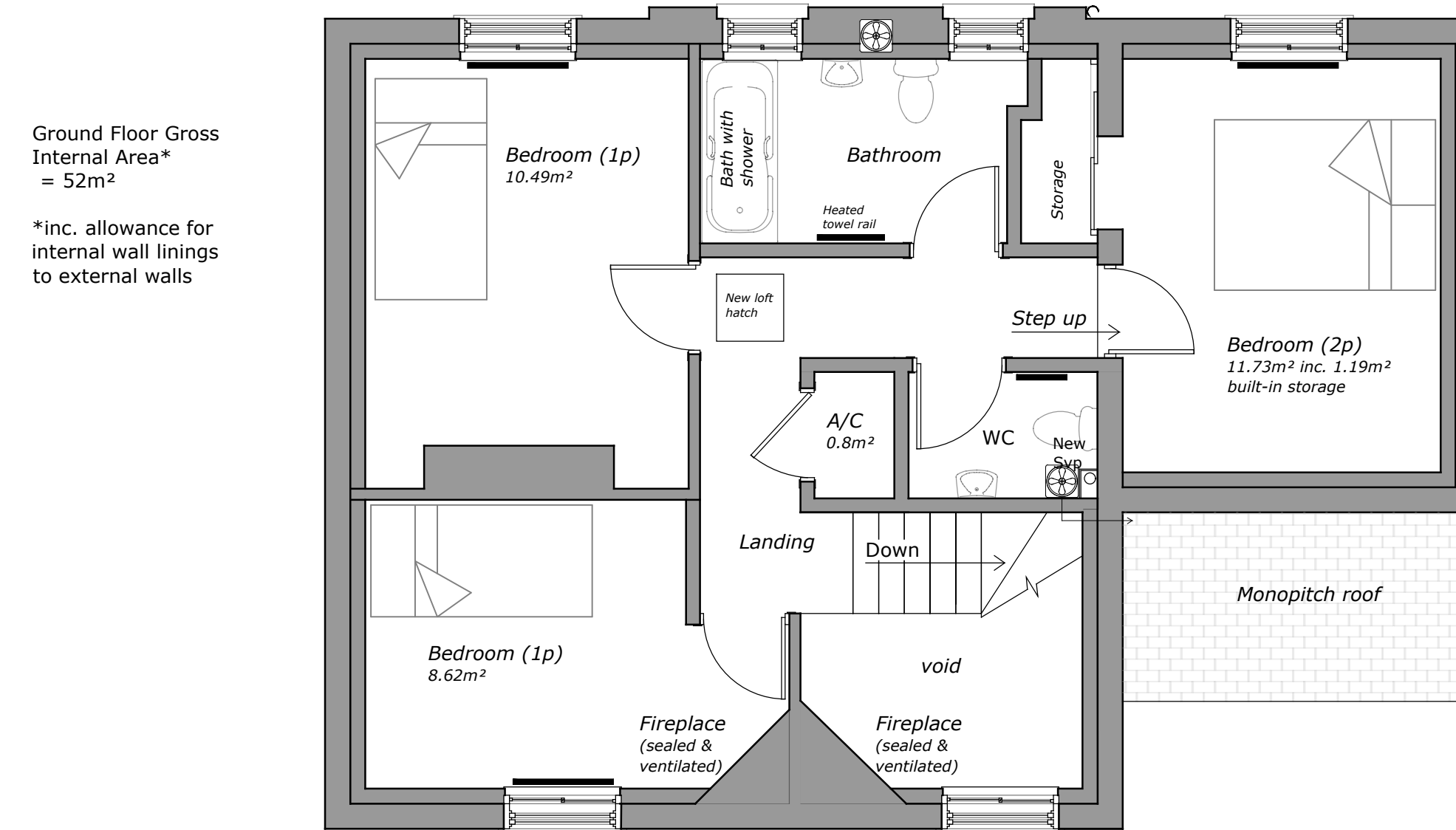

First Floor Plan
 1:50

Forest Heath - St Edmundsbury

West Suffolk
 working together

WEST SUFFOLK PROPERTY SERVICES

Head of Service: Mark Walsh

West Suffolk House
 Western Way,
 Bury St. Edmunds
 Suffolk, IP33 3YU

Tel: 01284 763233
 Fax: 01284 757386
 E-Mail: property.services@westsuffolk.gov.uk

Project:
 Palace House Cottage
 Office to Residential Conversion

Title:
 Proposed Floor Plans

Scale: 1:50 @ A1
 Drawing Size: A1

Date: Nov 18
 Drawn By: KLS
 Appr By:

File No.:
 Drawing No.:
 Revision:

30190/PA/003